

CITY OF MANZANITA

SCHEMATIC DESIGN FOR NEW CITY HALL

PREPARED:
JULY 19, 2019

STEELE

architecture interiors planning





2 SITE OVERVIEW - EXISTING
1" = 30'-0"



1 SITE OVERVIEW
1" = 30'-0"

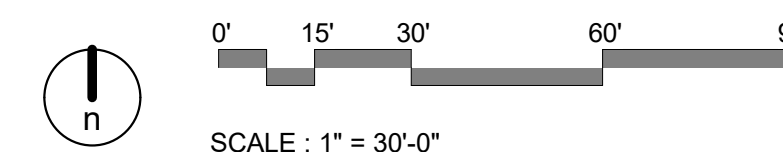

MANZANITA CITY HALL

7.19.19



MANZANITA CITY HALL

7.19.19

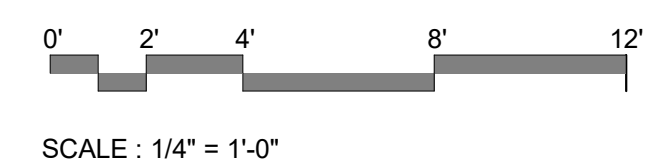



SECTION EAST-WEST THROUGH LOBBY

BUILDING CONSTRUCTION: TYPE 5B

- ROOF STRUCTURE: GLB, OPEN-WEB TRUSSES, AND WOOD I-JOISTS
- 2X6 WOOD FRAMED EXTERIOR WALLS
- WOOD OR LIGHT-GAUGE METAL INTERIOR PARTITIONS
- SLAB ON GRADE FLOOR

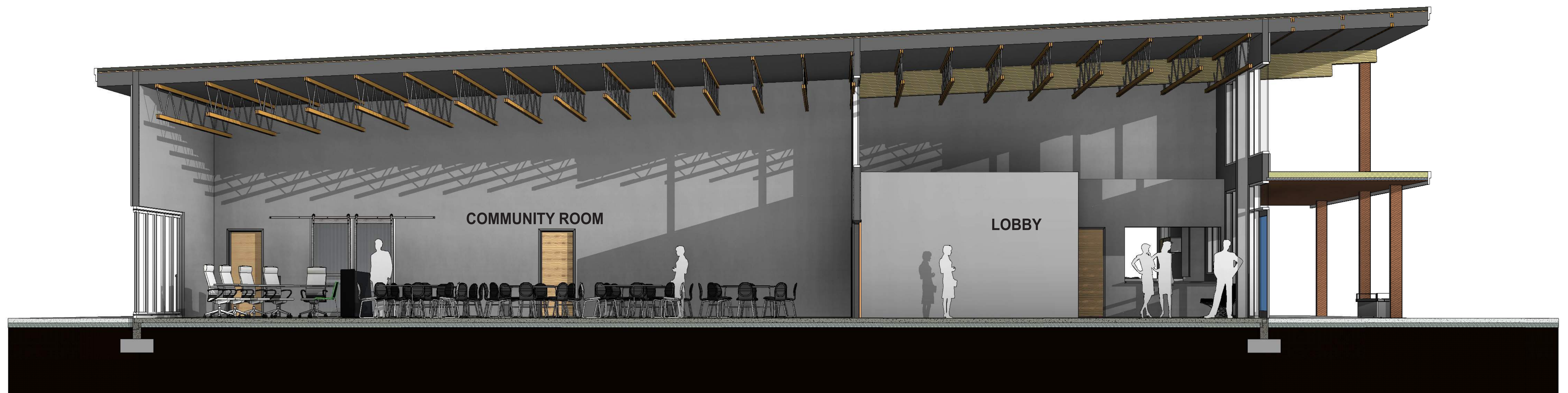

SECTION NORTH-SOUTH THROUGH MEETING HALL



EXTERIOR MATERIAL PALETTE

-  STANDING SEAM METAL ROOF
-  BLACK METAL FASCIA & TRIM & WINDOW FRAMES
-  NATURAL CEDAR SOFFIT BOARDS
-  BLACK METAL WALL PANEL
-  CERAMIC COATED "RUSTIC WOOD" FIBER CEMENT PANELS
-  REGIONAL NATURAL THIN STONE VENEER





MANZANITA CITY HALL & POLICE



MANZANITA CITY HALL & POLICE

