

RECRECREATIONAL IMMUNITY

Is Oregon law (ORS 105) that provides that a landowner is not liable for injury, death, or property damage when their land is used for recreational purposes.



FIELDS VS CITY OF NEWPORT

Court of Appeals issued an opinion that case that effectively ended recreational immunity. Oregon Supreme Court declined to review the case. The issue must now be resolved by Oregon legislators.



DISCRETIONARY IMMUNITY

Is not a replacement to recreational immunity but gives a little protection. This achieved by creating an asset inventory, audit prioritized maintenance plan, using the plan, completing inspections updates and reviews.

This process is in motion. We have completed a asset inventory and currently working with CIS on maintenance and update plans.



SOUTH TRAIL MAP



NORTH TRAIL MAP

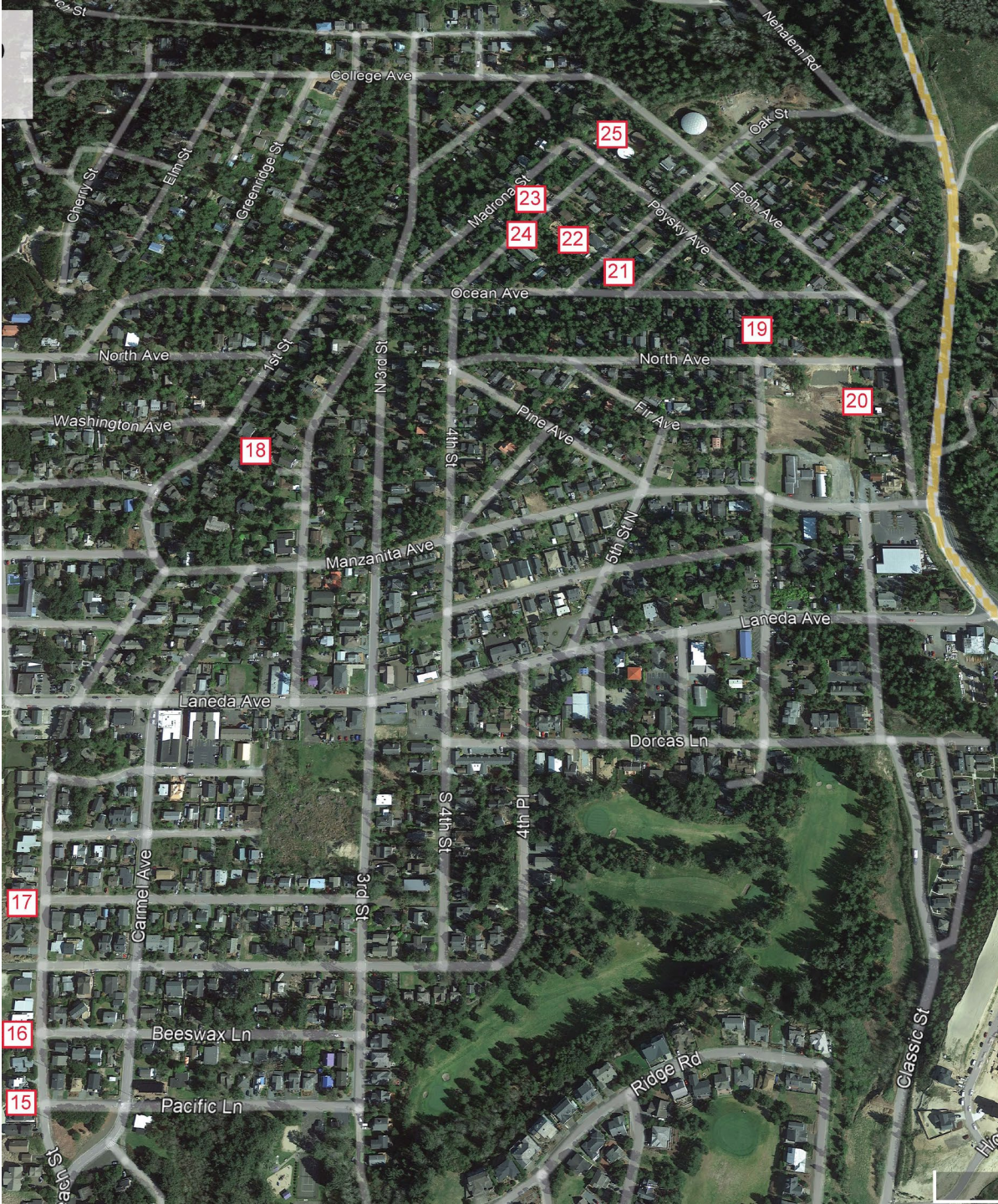



BEACH ACCESS

Located along the western city limits. Access are comprised of trail access and undeveloped right-of-ways.

ELK MEADOWS

This area is being looked over by staff and CIS for final recommendations. At this time staff will close only the trail that leads to the wood elevated walking path and wood stairs.

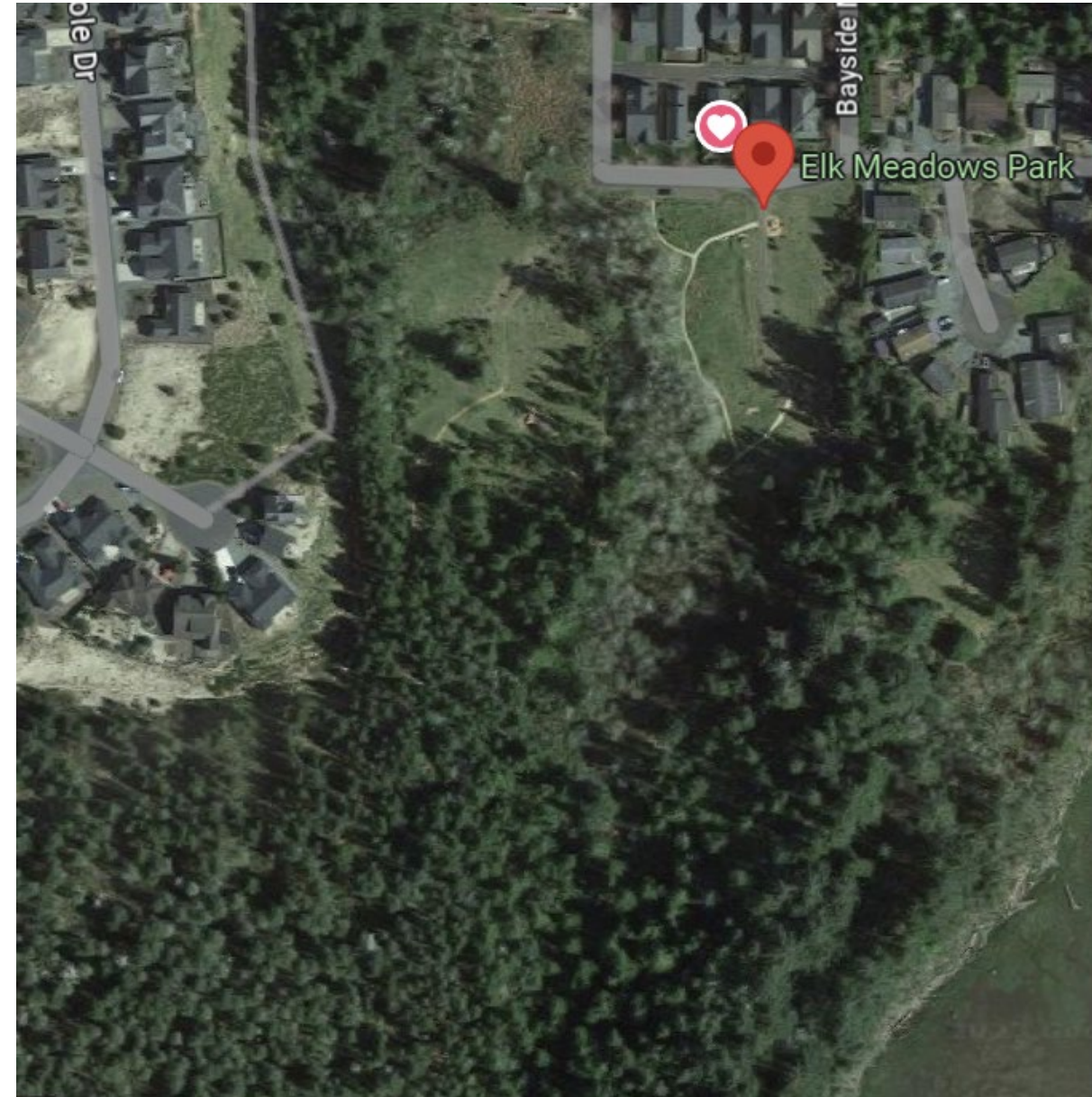

POOR CONDITION TO BE CLOSED

12 – Beach Cr. To Beach Street

24 – Nutmeg

25 – Poysky Ave to Epoh Ave

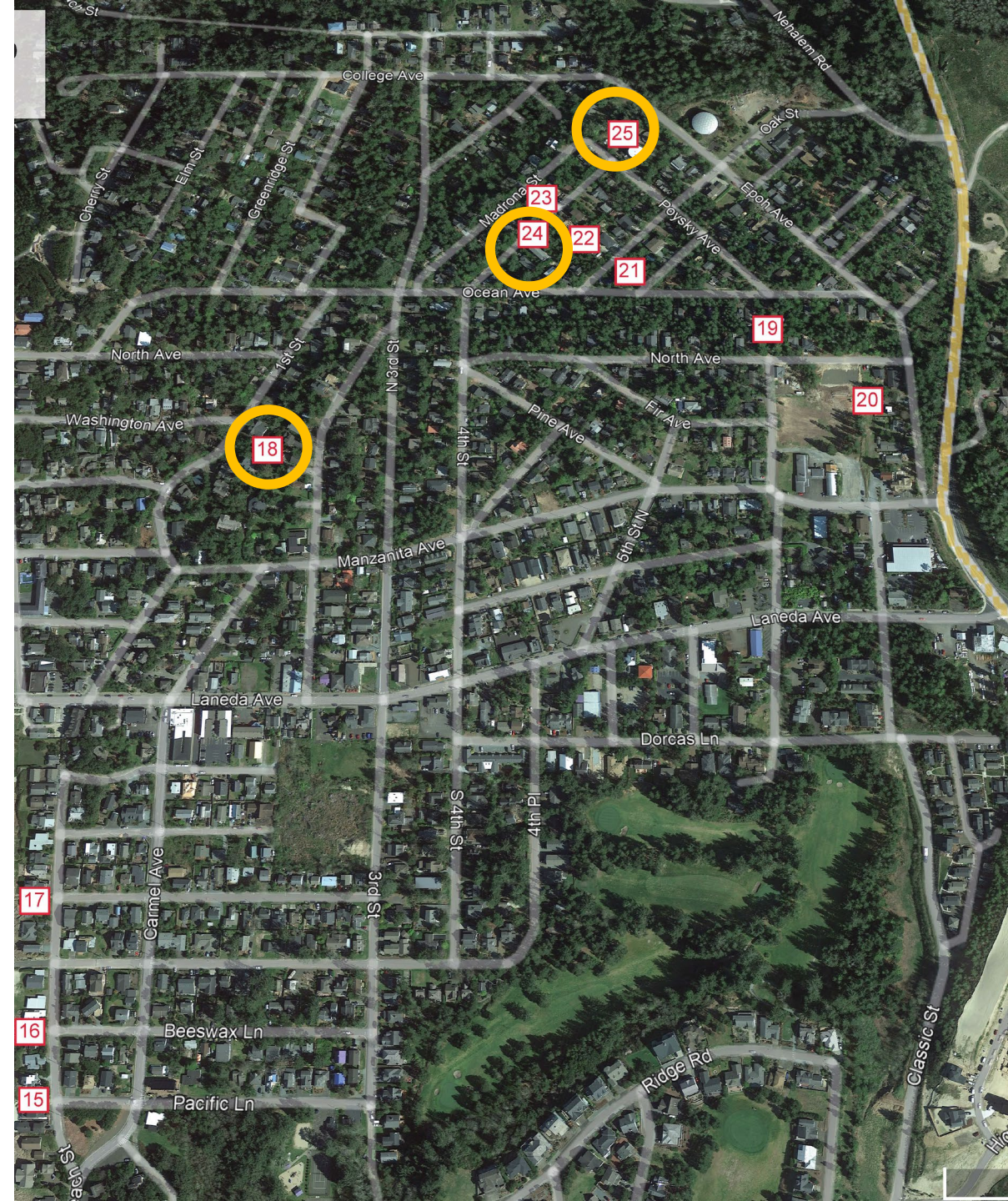

FAIR CONDITION TO BE CLOSED

15 – Pacific Lane to Oregon State Lands

19 – Ocean Ave to North Ave

20 – North Ave to Classic Street (near pine)

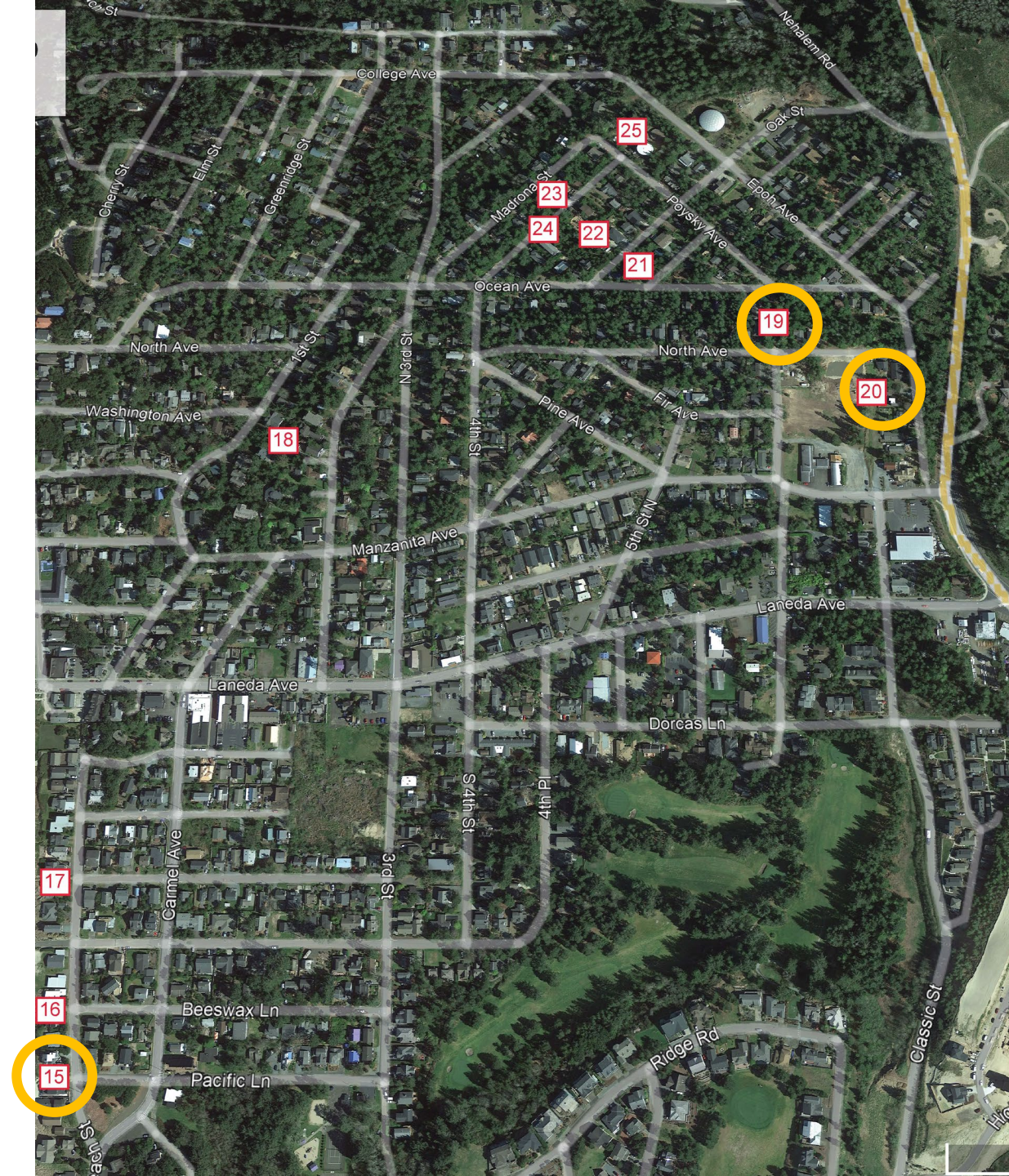

AVERAGE FEW HAZARDS NOTED MITIGATION PLANNED

1 – Horizon to Oregon State Lands

16 – Beeswax to Oregon State Lands

17 – Edmund to Oregon State Lands

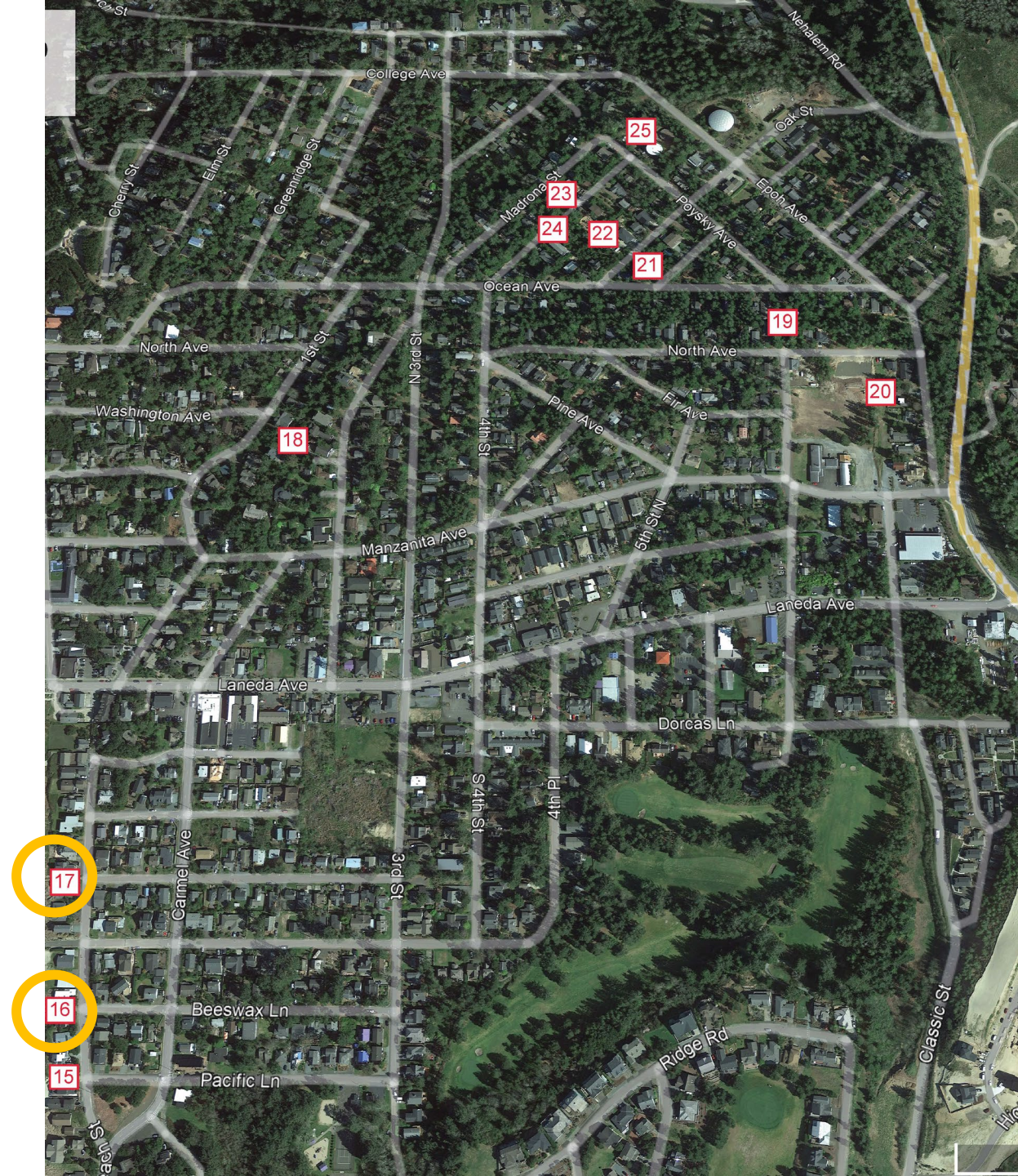

AVERAGE FEW HAZARDS NOTED MITIGATION PLANNED

1 – Horizon to Oregon State Lands

16 – Beeswax to Oregon State Lands

17 – Edmund to Oregon State Lands

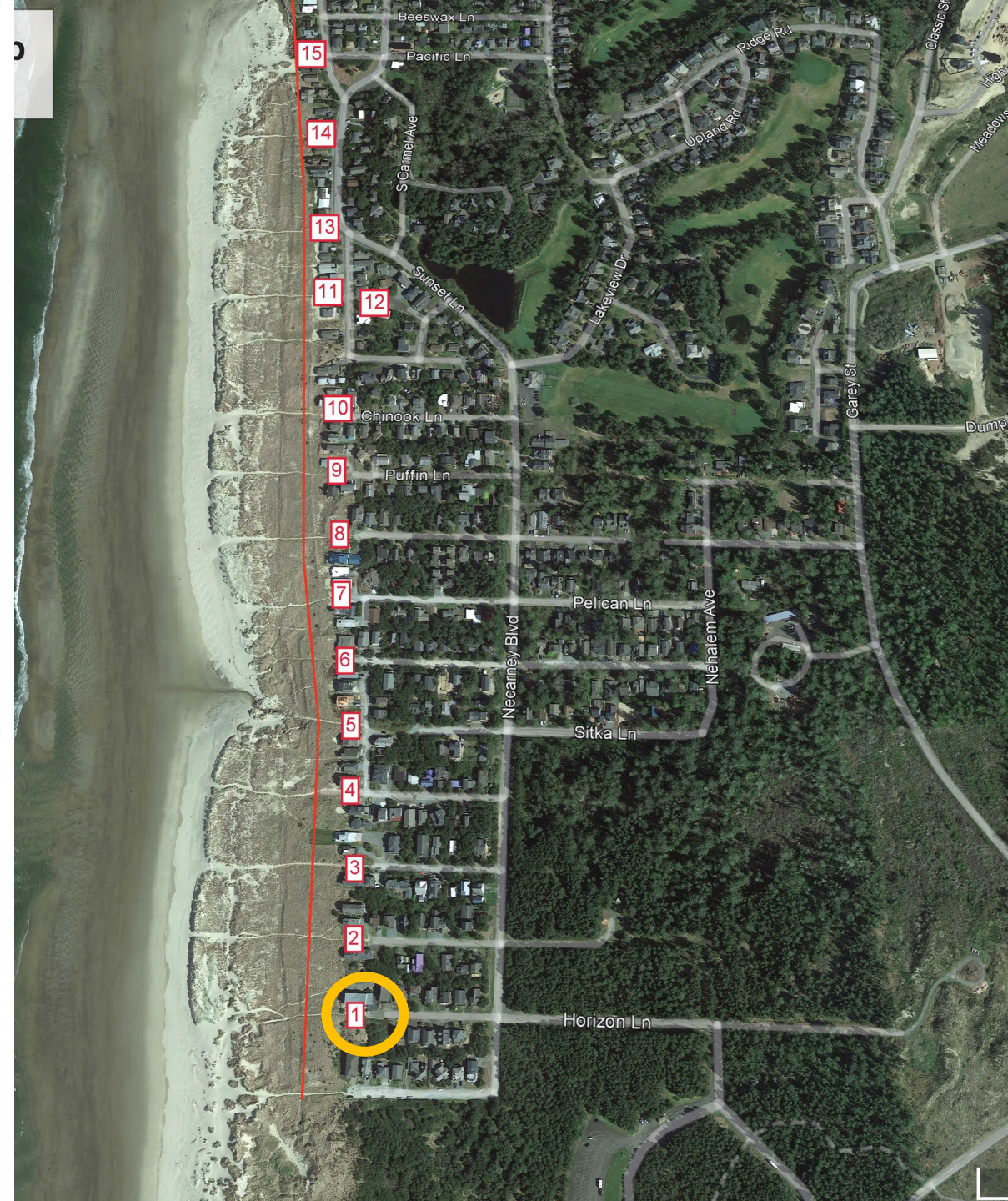

GOOD NO NOTED HAZARDS

Require little to no work but must be signed



GOOD NO NOTED HAZARDS

Require little to no work but must be signed

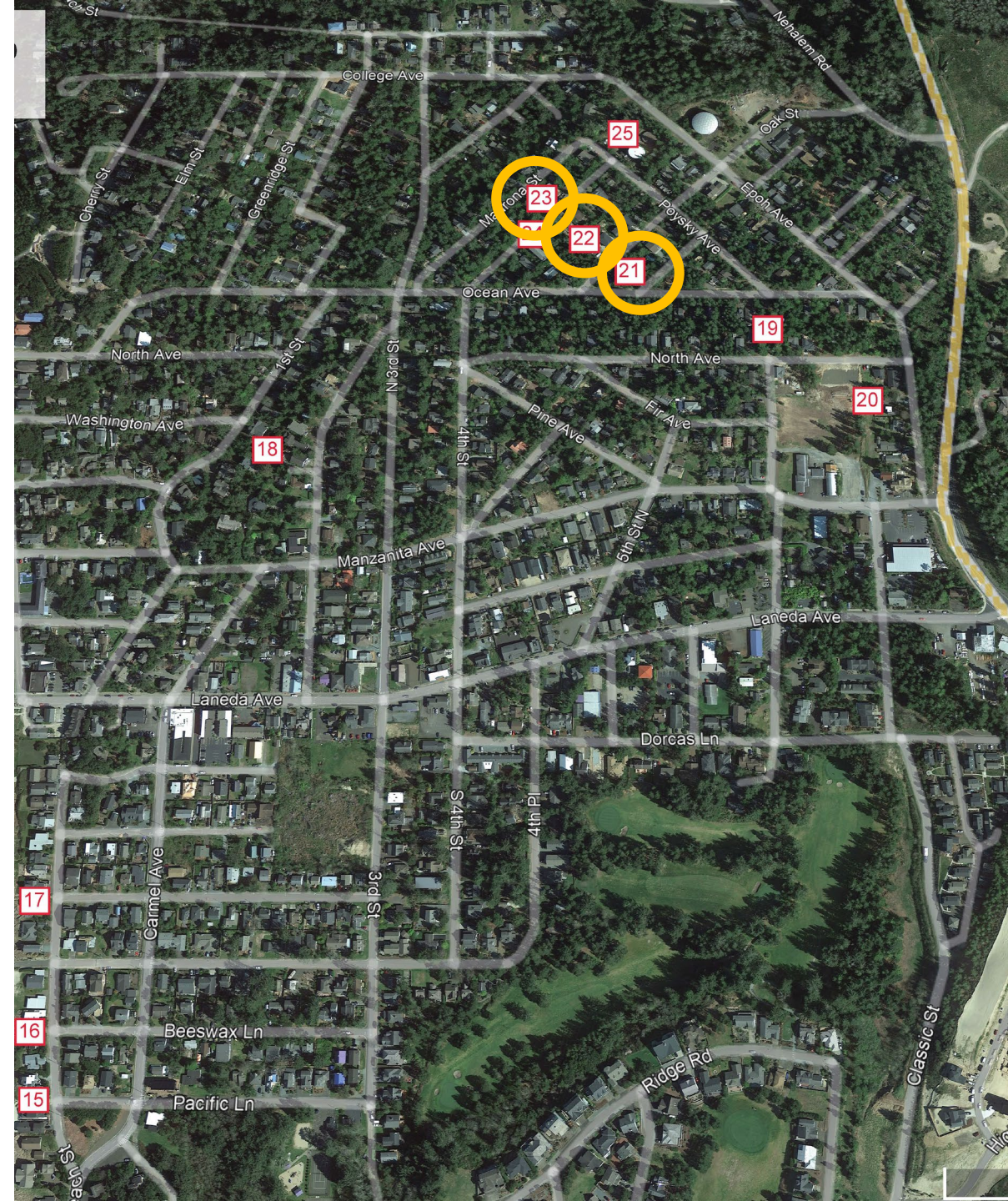

TRAIL CONDITION REPORT

1 = Poor, Many hazards noted

- Trails 12,18, 24,25
- Trails to be marked closed until a plan can be formed and funded.

2 = Fair, some hazards noted

- Trails 15, 19, 20
- Trails to be marked closed until a plan can be formed and funded.

3 = Average, few hazards noted

- Trails 1, 16, 17
- Work orders are being generated to make small repairs and trail cleanup. Work orders are for tasks that require less than 1 hour of work. Signs will be needed to mark trail.

4 = Good, no noted hazards

- Trails 2, 3, 4, 5, 6, 7, 8, 9, 10, 11, 13, 14, 21, 22, 23
- Trails require little to no work but will need to be signed

5 = Excellent, no hazards noted

- We will get some on this list soon.

FOLLOW UP

Staff

- Work with CIS to complete report on tails and park.
- Gather information on costs (signs, repairs, timelines)
- Complete minor workorders
- Complete closure of trails 12, 18, 19, 20, 24, 25, Elk Meadows Bridge trail.