

NOTES

THIS MAP DOES NOT CONSTITUTE A BOUNDARY SURVEY OF THE SUBJECT PROPERTY. THE PURPOSE OF THIS MAP IS TO GRAPHICALLY REPRESENT THE PORTION OF THAT SUBJECT PROPERTY THAT IS BEING REQUESTED FOR A ZONE CHANGE FROM R-2 TO SRR.

CURVE TABLE					
CURVE	RADIUS	LENGTH	DELTA	CH. BEARING	CH. LENGTH
C1	20.00'	31.42'	90°00'00"	S46°08'58"W	28.28'
C2	230.00'	208.57'	51°57'22"	S74°21'33"W	237.14'
C3	100.00'	158.28'	90°41'21"	S44°54'48"E	142.27'
C4	530.00'	10.51'	1°08'10"	S69°32'48"E	10.51'
C5	25.00'	46.10'	105°38'54"	N57°03'40"E	39.84'
C6	270.00'	99.06'	21°01'17"	N79°29'21"E	98.51'

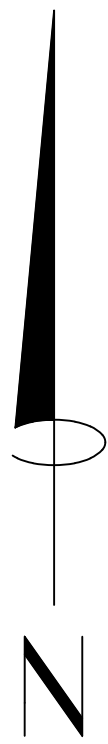

REGISTERED
PROFESSIONAL
LAND SURVEYOR

Erick M White

OREGON
APRIL 28, 2014
ERICK M. WHITE
78572
RENEWS 6/30/2024

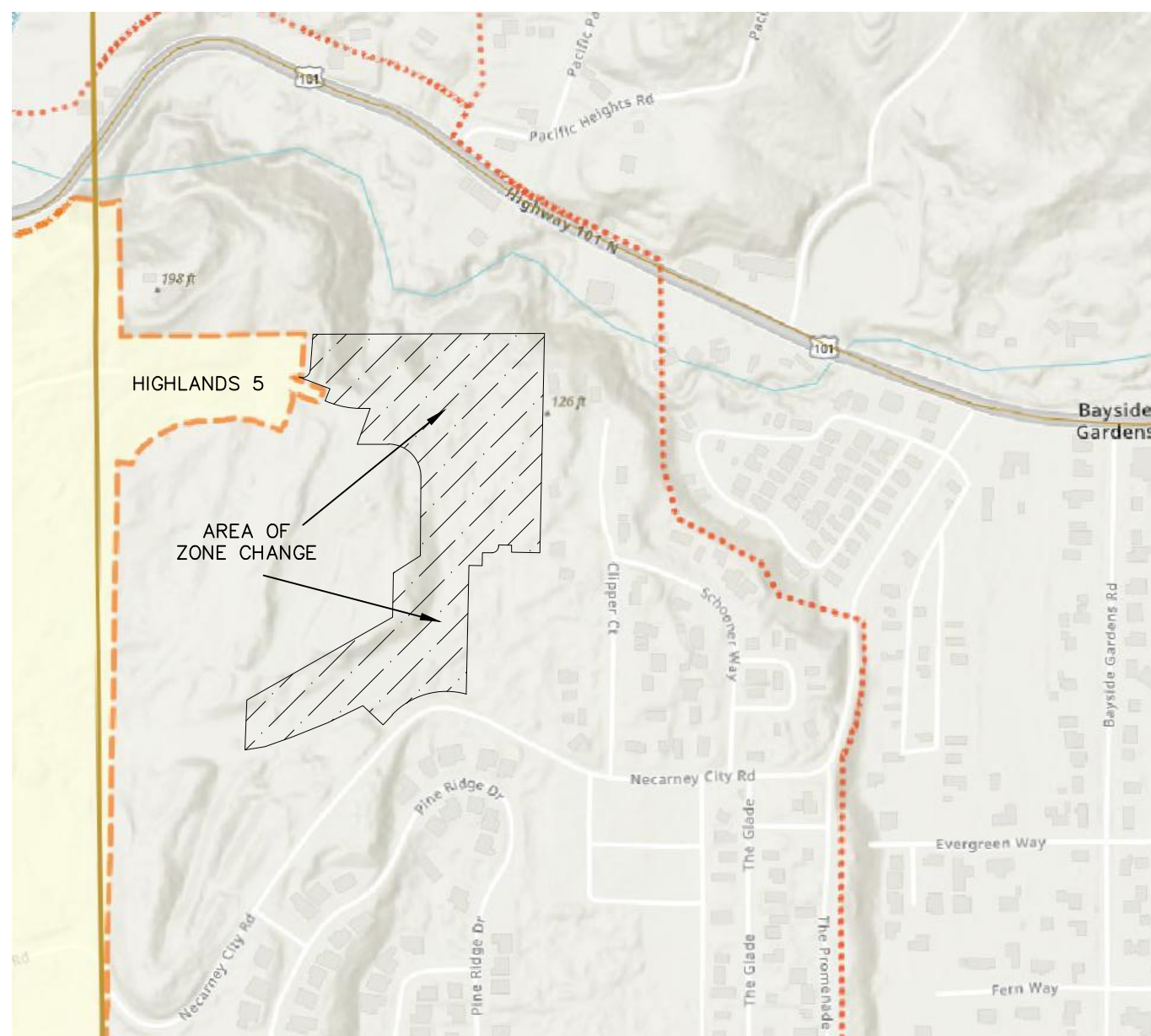

VICINITY MAP
1" = 500'

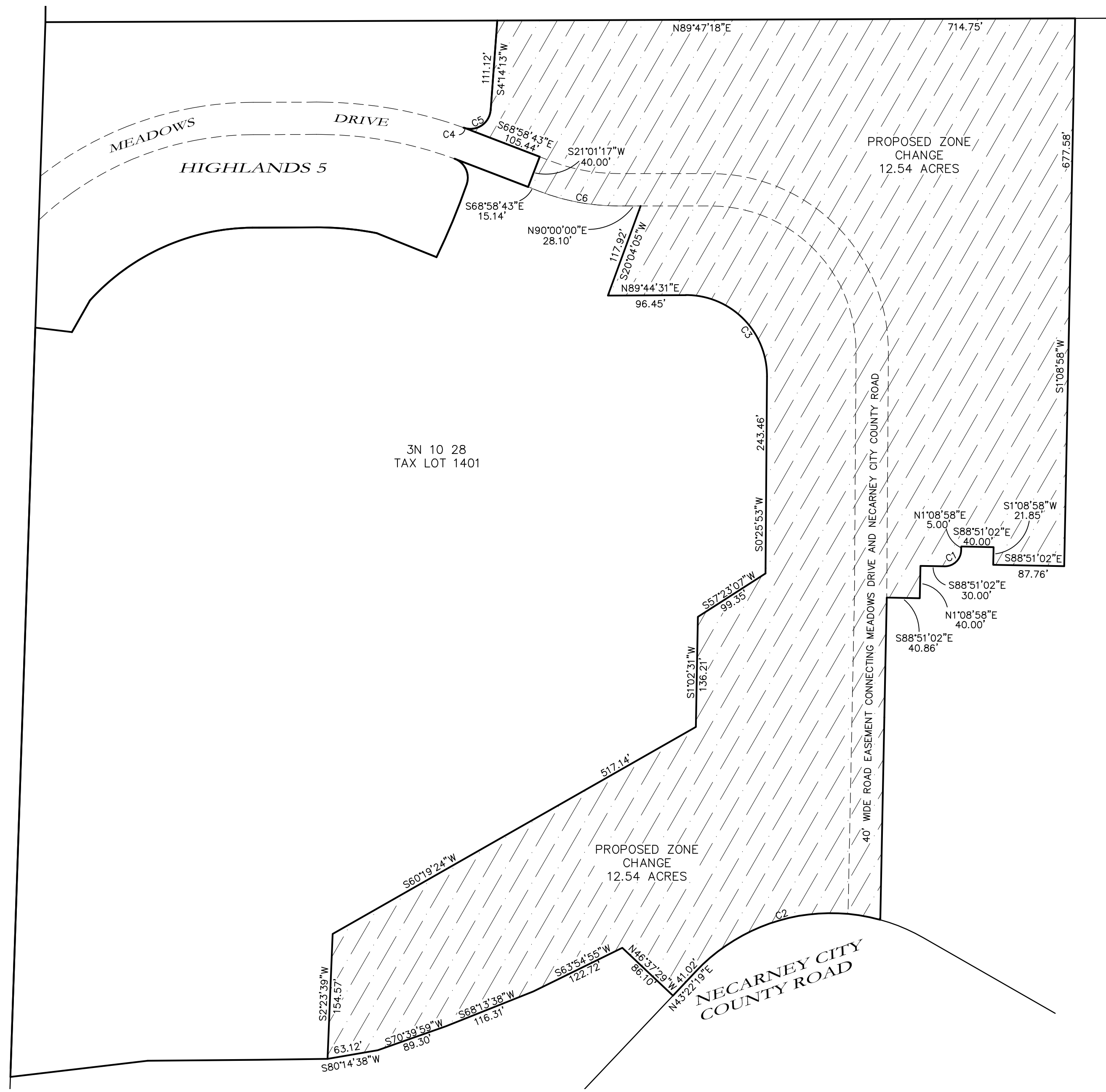

PROPOSED ZONE CHANGE FOR:
**PINE GROVE
PROPERTIES, INC**
3N 10 28
TAX LOT
1401
NW 1/4 OF SECTION 28, T3N, R10W, W.M.
TILLAMOOK COUNTY
FEBRUARY 2, 2024

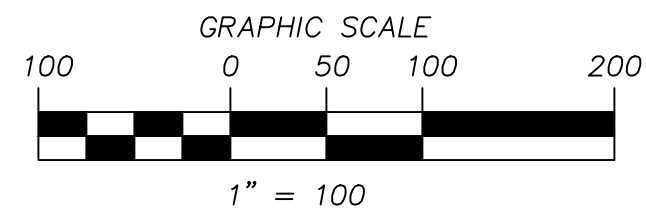

**ONION PEAK
DESIGN**
11460 EVERGREEN WAY
NEHALEM, OR 97131
(503) 440-4403